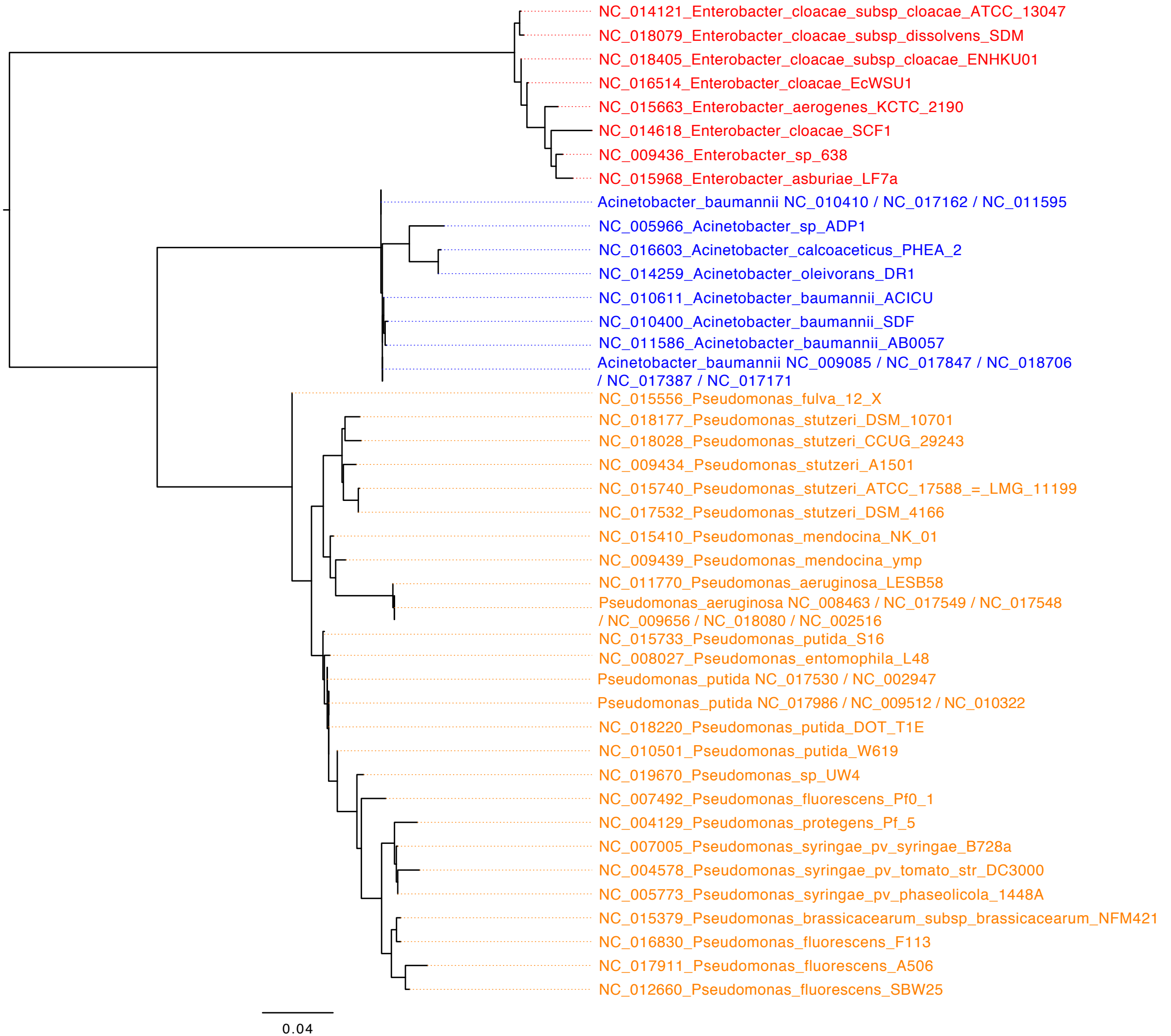
NC_014121_Enterobacter_cloacae_subsp_cloacae_ATCC_13047
NC_018079_Enterobacter_cloacae_subsp_dissolvens_SDM
NC_018405_Enterobacter_cloacae_subsp_cloacae_ENHKU01
NC_016514_Enterobacter_cloacae_EcWSU1
NC_015663_Enterobacter_aerogenes_KCTC_2190
NC_014618_Enterobacter_cloacae_SCF1
NC_009436_Enterobacter_sp_638
NC_015968_Enterobacter_asburiae_LF7a
Acinetobacter_baumannii NC_010410 / NC_017162 / NC_011595
NC_005966_Acinetobacter_sp_ADP1
NC_016603_Acinetobacter_calcoaceticus_PHEA_2
NC_014259_Acinetobacter_oleivorans_DR1
NC_010611_Acinetobacter_baumannii_ACICU
NC_010400_Acinetobacter_baumannii_SDF
NC_011586_Acinetobacter_baumannii_AB0057
Acinetobacter_baumannii NC_009085 / NC_017847 / NC_018706 / NC_017387 / NC_017171
NC_015556_Pseudomonas_fulva_12_X
NC_018177_Pseudomonas_stutzeri_DSM_10701
NC_018028_Pseudomonas_stutzeri_CCUG_29243
NC_009434_Pseudomonas_stutzeri_A1501
NC_015740_Pseudomonas_stutzeri_ATCC_17588_=_LMG_11199
NC_017532_Pseudomonas_stutzeri_DSM_4166
NC_015410_Pseudomonas_mendocina_NK_01
NC_009439_Pseudomonas_mendocina_ymp
NC_011770_Pseudomonas_aeruginosa_LESB58
Pseudomonas_aeruginosa NC_008463 / NC_017549 / NC_017548 / NC_009656 / NC_018080 / NC_002516
NC_015733_Pseudomonas_putida_S16
NC_008027_Pseudomonas_entomophila_L48
Pseudomonas_putida NC_017530 / NC_002947
Pseudomonas_putida NC_017986 / NC_009512 / NC_010322
NC_018220_Pseudomonas_putida_DOT_T1E
NC_010501_Pseudomonas_putida_W619
NC_019670_Pseudomonas_sp_UW4
NC_007492_Pseudomonas_fluorescens_Pf0_1
NC_004129_Pseudomonas_protegens_Pf_5
NC_007005_Pseudomonas_syringae_pv_syringae_B728a
NC_004578_Pseudomonas_syringae_pv_tomato_str_DC3000
NC_005773_Pseudomonas_syringae_pv_phaseolicola_1448A
NC_015379_Pseudomonas_brassicacearum_subsp_brassicacearum_NFM421
NC_016830_Pseudomonas_fluorescens_F113
NC_017911_Pseudomonas_fluorescens_A506
NC_012660_Pseudomonas_fluorescens_SBW25
0.04