

gwmedicine

FALL 1965

N E W

Alumni gavel changes hands

GW President

Medical Alumni Executive

Honor Roll of Contributors



CONTENTS

- 4 NEW PRESIDENT AT OPENING ASSEMBLY
- 5 RALPH G. BEACHLEY, EXECUTIVE SECRETARY
- 8 HONOR ROLL OF CONTRIBUTORS TO MEDICAL ANNUAL SUPPORT PROGRAM OF 1964-65
- 12 HIGHLIGHTS OF THE ANNUAL REUNION
- 14 AT THE MEDICAL SCHOOL

DEDICATION

This issue of *gw medicine* is dedicated to Dr. H. Gladys Kain, who died last April of cancer. During her 70 years she maintained close ties with the Medical School and the Medical Alumni Association.

Dr. Kain won distinction in the nation's capital, her birthplace. She was Columbia

Hospital's first woman resident, and in 1927 she was one of the doctors who helped build Washington's first Medical Building.

A specialist in gynecological surgery and obstetrics, Dr. Kain spent most of her professional life helping unwed mothers. Her associates say she never turned anyone away among the hundreds of girls who came to her.

She was a former chairman of the Woman Physicians of the Southern Medical Association, Past President of the Woman's Medical Society, former Vice President of the D. C. Medical Society and a member of the Washington Gynecological Society and the American Association for the study of sterility.

The Medical Alumni Association, the School of Medicine and the Greater Washington Area have lost an excellent physician, good friend and loyal supporter. But Dr. Kain's legacy of competence, compassion and dedication remains to inspire her profession.

GW MEDICINE is published quarterly by The George Washington University Medical Alumni Association. All contributions to the magazine should be addressed to The GWU Medical Alumni Office, 1335 H Street, N.W., Washington, D.C. 20005.

GW MEDICINE Editorial Board:

DR. WALTER KURLAND, '45, *Chairman:*
Internist, Veteran's Administration

DR. RICHARD E. PALMER,
Pathologist

DR. JOHN PARKS,
Dean of the School of Medicine

DR. CLAYTON ETHRIDGE,
Medical Director of GWU Hospital

MR. VICTOR LUDEWIG,
Administrator of GWU Hospital

MISS CATHERINE BREEN,
Assistant to the Dean

MRS. MARION M. CORDDRY, *Editor*

GWU Medical Alumni Association Officers, 1965-66:

DR. RICHARD PALMER, '44,
President

DR. GEORGE SPECK, '41,
President-elect

DR. JEROME EPSTEIN, '53,
First Vice-President

DR. WILLIAM BRAININ, '34,
Second Vice-President

DR. JAMES DUSBABEK, '34,
Secretary

DR. JACK KLEH, '44,
Treasurer

MRS. BETTY MC KEE,
Secretary to the Medical Alumni Association

Executive Committee:

DR. HOWARD TICKTIN, '54

DR. RICHARD HUFFMAN, '55

DR. WILLIAM MC KELWAY, '50

DR. EDWARD FERGUSON, '36

DR. ERNEST GOULD, '39

DR. FREDERICK DONN, '41

Medical Annual Support

The 1964-65 Medical Annual Support Program exceeded any past annual giving effort among medical alumni when it closed on August 31. More than 850 alumni and friends of the Medical School gave more than \$50,000 through the Medical Annual Support Program.

The total credited to the Medical Annual Support Program included gifts made in response to solicitations from the Medical Alumni Associations, gifts made through the American Medical Association Education Fund and gifts made by alumni to the Medical School Endowment Fund. The unrestricted portions of these gifts are being used in accordance with agreements between the Medical Alumni Association and the Medical School.

For instance, in 1964-65, gifts of alumni and friends have assisted in the following areas: support of the Medical Alumni Association activities; support of salary increases for faculty members in the basic medical sciences; and support of "Medical Alumni Scholarships" awarded to a member of the freshman, sophomore and junior classes.

Medical School alumni led all other schools and colleges of the University in contributing to their Annual Support Program. Giving to the 1964-65 Annual Support Program, including the more than \$50,000 from medical alumni and friends, exceeded \$200,000 for the first time in the history of annual giving at The George Washington University. (See page 8 for donors' names.)



ON THE COVER

Outgoing President George Speck congratulates incoming President Richard E. Palmer as the gavel changed hands at the annual reunion of medical alumni in May.

New President in Tripartite Agreement



Shown between University Trustee Chairman E. K. Morris and Dean John Parks, new GW President Lloyd H. Elliott, attended the opening assembly of the School of Medicine in September. Dr. Elliott succeeds the late Thomas H. Carroll as GW's 14th President.

At the University of Maine, which he headed for the past seven years, Dr. Elliott aroused citizens and the state legislature to needs for enlarged facilities, and the oper-

ating funds of the University subsequently rose at the rate of \$1 million dollars a year. The University of Maine added 15 new buildings under his administration and planned for other facilities now under construction.

A native of West Virginia, the new President has a background of high school teaching and administration, and collegiate instruction at the University of Colorado and Cornell University.

Alumni Name Dr. Beachley Secretary



Ralph G. Beachley, M.D., a 1920 alumnus of the Medical School who looks back on 40 years in the Public Health Service and nearly 30 years on the GW faculty, has begun a new career.

He was named Executive Secretary—the first administrative head—of the Medical Alumni Association in October. As its executive officer he will operate under the elected officers and the Alumni Council, working within the framework of the General Alumni Association of the University.

Dr. Beachley will be responsible for operations of the Medical Alumni Office, including the staff and budget. He will help to organize clinics and reunions; alert the University to medical alumni honored during the year; and contact alumni both personally and through correspondence.

Dr. Beachley retired in July as Director of Public Health of Arlington County, Va.,

but his work in Public Health has seen him stationed in Louisiana, North and South Carolina and Maryland as well. He holds the degree of Doctor of Public Health from the University of Georgia, has lectured at several universities and was named professor emeritus at GW in 1963.

He is a Diplomate of the American Board of Preventive Medicine and Public Health, a Fellow in both the American Academy of Pediatrics and the Royal Society of Health of England.

The new Executive Secretary and his wife live in Arlington, not far from their daughter, also a GW graduate, and her family. A history and archeology buff, Dr. Beachley will no doubt find "new diggings" in his travels around the Medical Alumni Association circuit while developing new activities programs.

Memo from the Dean

The School of Medicine session opened this year with another capacity freshman class of 108 students. Many of you who have been out of school for several years will be interested in the changing characteristics of medical students. They are younger, many are married and a high percentage need scholarship or loan support to meet the high cost of medical education.

The 1965 freshman class consists of eight women and 100 men. Forty members are 18 to 21 years old, 62 are 22 to 25, and five are 25 to 29.

Interest in our school remains at a high level. There were 1,959 applications from every part of the nation and from allied countries for the 108 places. Nineteen states, the District of Columbia, England, Puerto Rico and the Republic of Panama are represented in the first class.

While our students continue to have Medical College Admission Test scores well above the national average for accepted candidates, our selections are still based on personal, as well as academic qualifications that characterize students best suited for the study of medicine. Associate Dean Griffin, Dr. Calabrisi and I express our appreciation to the many GW medical graduates and friends who helped us select the excellent members of our freshman class.

We were very pleased to have a distinguished educator, Dr. Robert C. Berson, executive director of the Association of American Medical Colleges, as the principal speaker for this year's opening assembly. A portion of his address appears in this issue.

Very soon upper classmen will share advantages with the clinical staff in the new Eugene Meyer Pavilion of the University Hospital. Additional student conference rooms, new research laboratories, monitored operating rooms, an expanded radioisotope

laboratory and the most advanced roentgen equipment will provide our students with new learning experiences.

We look forward to seeing you personally and to keeping you posted on medical school progress as the academic year continues.

John Fuks M.D.
Dean

Dr. Robert Berson Addresses Opening Assembly of GW's School of Medicine



Dr. Berson

(From the address at the opening assembly of the GWU School of Medicine on September 13 by Dr. Robert C. Berson, Executive Director of the Association of American Medical Colleges.)

A great and ancient tradition of medicine has been the commitment to seek better understanding of disease and better ways to cope with it. Since at least as far back as the days of Hippocrates, more than 2500

years ago, wise and thoughtful men have made and recorded careful observations and tried to develop theoretical structures into which the observed facts would fit. This spirit of inquiry burned brightly during the great days of the Academy of Athens and the Museum of Alexandria; and although it went into eclipse in the Western World about 1500 years ago, it continued to be nourished by the great Arabic scholars. When men began to apply the methods of modern science to medicine, the number of facts that could be fitted into logically constructed theories began to increase at an accelerating rate. Price and others have demonstrated that the total amount of knowledge in medical science has been doubling about every 15 years for quite a long time.

The objective of medical education from the standpoint of the student can, I think, be brought into focus by considering the "powers" a physician who would serve his community well and be able to keep abreast of advancing knowledge must have.

The first of these is the power to learn for himself. Obviously, the student who tries to develop this power is far more likely to succeed than the one who coasts along on the unconscious assumption that there always will be someone in the role of teacher to point the way and use some means of prodding him along toward it.

The second power, related to the first, is the power to reason and think critically. This amounts to observing accurately and fitting the observation into a theoretical structure which explains it and knowing that when the observation does not fit into the theory, it may be because the observation is inaccurate or because the theory is incomplete and imperfect. An essential part of this method of thought is the ability to develop or to accept new theoretical structures when they have been tested and found to more adequately explain all of the relevant observations.

The third of these powers is that of obtaining information from patients. In the observation of any fact, the presence of the observer must be taken into account and allowances must be made for how much

that presence has altered the phenomenon. For any patient, the presence of a physician is tremendously important. The ability to allow for the distortions produced by your own presence and many of your acts and words is essential to competence in the clinical method.

The fourth power is that of working effectively with other intelligent and dedicated people who are trained to do some of the things patients need. The time has long passed when the doctor worked alone in trying to meet the needs of patients.

The fifth power is the understanding of one's responsibility as a professional person. The responsibilities of every professional person can, I think, be understood more clearly by starting with the realization that practicing a profession is a privilege and not a right. That privilege is granted by society to certain individuals who have demonstrated that they have the integrity, the knowledge and skill required, and that the privilege may be withdrawn if it is used in a manner which society determines is not in its best interests. Medicine and certain other professions are so important to society that for many decades far better education has been provided than students could pay for in the form of tuition. A clear understanding of this responsibility to society can be obtained through serious thought, discussion and reading and will greatly help each of you as physicians to serve your patients and your community.

A sixth power, perhaps more important than any of the others, is that of conducting himself for the best interest of his patients in full appreciation of the tremendous importance of the physician as a therapeutic agent.

Most of us begin the study of medicine because we feel the ancient urge to be helpful to our fellow men when they are sick or injured as well as because of our thirst for knowledge of medical science. The habits and attitudes a physician develops will have the most profound effect in determining how useful to his patients the most important and consistently useful therapeutic agent in his armamentarium will be—the physician himself.

Honor Roll of Contributors:



- E. C. Rice, Jr.
Rafael Rivera-Aulet
- Class of 1917
Amount: \$115.00
Darwin Hecht
Howard H. Montgomery
- Class of 1918
Amount: \$30.00
Herbert H. Shoenfeld
Katherine W. Wright
- Class of 1905
Amount: \$25.00
Rhodric W. Browne
George W. Stiles
- Class of 1906
Amount: \$100.00
Dallas G. Sutton
Arthur N. Tasker
Roy C. Hefebower
- Class of 1907
Paul I. Carter
- Class of 1908
Amount: \$20.00
John W. Sherwood
Lewis R. Thompson
- Class of 1911
Amount \$1,050.00
Oliver C. Cox
Arthur C. Smith, Sr.
- Class of 1912
Amount: \$325.00
Daniel L. Borden
George W. Calver
Jesse I. Sloar
- Class of 1913
Josiah B. Henneberger
- Class of 1914
Rudolph Bloom
- Class of 1915
Amount: \$225.00
Carroll E. Bingman
Paul S. Putzki
Ira A. Rowlson
- Class of 1916
Amount: \$350.00
E. Clarence Rice,
Class Representative
John N. Andrews
Leroy E. Coolidge
Frederick A. Reuter
- Margaret M. Nicholson
Luis A. Passalacqua
Class Representatives
George L. Bowen
Lloyd L. Cullimore
Esther A. Nathanson
Margaret M. Nicholson
Bernard Notes
Louis M. Rosenblatt
- Class of 1926
Amount: \$145.00
David G. Areanson
Louis Dantzig
Benjamin Dinnerman
Peter B. Pulman
Xavier C. Suraci
- Class of 1927
Amount: \$820.00
Julius S. Neviasser,
Class Representative
Samuel S. Adler
Jacob M. Brownstein
Edith P. Brown
Elizabeth E. Chickering
C. W. Durham
Abe S. Finkelstein
Morton Gittelman
Earl W. Graeff
David H. Hersh
David B. Levine
Julius S. Neviasser
Millard F. Ottman
George H. Smith, Jr.
Martin L. Weitz
- Class of 1928
Amount: \$875.00
Abraham M. Balter
Cedric C. Carpenter
Francis X. Courtney
George Dewey
Daniel D. Dougherty
Stanton S. Hoechstetter
Hugh G. House
Benjamin P. Malerba
Benjamin A. McNitt
Peter J. Milazzo
William M. Ballinger
Edith S. Hewitt
Richard M. Hewitt
Frank M. McChesney
A. Oliveras
Barney Plotnick
Joseph Stein
A. M. Zitani, Sr.
- Class of 1924
Amount: \$340.00
William M. Ballinger
Edith S. Hewitt
Richard M. Hewitt
Frank M. McChesney
A. Oliveras
Barney Plotnick
Joseph Stein
A. M. Zitani, Sr.
- Class of 1925
Amount: \$420.00
- Alexander C. Leonardo
Henry M. Lowden
Joseph Sadoff
Bernard Silverstein
- Class of 1930
Amount: \$565.00
John L. Cardwell
Arthur L. Delgrego
Daniel S. DeStio
Oscar Lavine
Francis A. Merlo
Samuel Morrock
Luis A. Sanchez
William Schneider
Aaron S. Schwartzman
Frank Wallerstein
Joseph C. Weisman
- Class of 1931
Amount: \$1,150.00
Richard V. Mattingly
John A. Purpura
Class Representatives
Aderwin O. Cooper
Aloha H. Crowther
Ernest H. Dengler
Harry F. Dowling
Richard F. Fernandez
Murray B. Jacobson
Maurice J. Kossow
Elmer W. Lewis
George A. Maggio
Richard V. Mattingly
Joan F. McGreevy
Beveridge Miller
Saul M. Miller
Joseph J. Nicosia
John A. Purpura
Eli S. Rojas
Roy R. Schubert
Herman J. Segaul
A. A. Siniscal
Leo C. Varden
- Class of 1932
Amount: \$720.00
Harry Adler
Abraham I. Beacher
Louis C. Boas
Darrell C. Crain
I. L. Hoffman
Milton D. Klein
Mark M. Kroll
Edward I. Melich
Robert M. Olson
Harry B. Orleans
Duane C. Richtmeyer
Charles M. Shaffer
Frank A. Susan
David L. Weinstein
- Class of 1933
Amount: \$733.80
H. Herbert Insel,
Class Representative
Samuel Breslow
Joseph G. Epstein
Milton M. Greenberg
H. H. Insel
Andrew L. Laurie
Verlin E. Miles
Lance C. Price
Alfred H. Richwine
Henry J. Robb
Geneva Dye Turner
Henry B. Woo
- Class of 1934
Amount: \$1,325.00
Arthur G. Baker
William Brainin
Louis A. Brodskin
V. J. Dorser
Edward G. Edwards
Raymond T. Eklund
George I. Gould
Maurice T. Gromet
Milton R. Kramer
George P. Lemeshewsky
Samuel N. Lipsett
Theodore E. Mandy
Paul E. Noonan
Henry L. Peckham
Barton W. Richwine
Clark W. Royer
Leland E. Stevenson
James M. Suter
- Class of 1935
Amount: \$1,295.00
Arnold Albert
Emol H. Bauersfeld
Richard B. Castell
L. H. Cate
Abraham M. Cohen
Joseph deMarco, Jr.
Gregory R. D'Onofrio
Williams Jacobs
Benjamin B. Johnson
J. H. Kuitert
Julius Lebowitz
Benjamin Manchester
Arthur J. Mandy
Donald C. McCollum
Jose A. Panzarella
Michael S. Popkin
Nathan Robbins
Edgar A. Rogge
Luther H. Snyder
A. H. Steinberg
Irving A. Tarasuk
Irvine Weinstein
- Class of 1936
Amount: \$700.00
S. G. Baldwin
James T. Burns
Josephine M. Chapin
William D. Chase
Edward E. Ferguson
Samuel Glassman
Clarence R. Hartman
Frederick G. Helwig
Albert M. Horne
George M. Hurto
Robert J. Kassan
John A. Knights, Jr.
Philip F. Lustbader
Francis E. Russolillo
Harry Sacks
Victor Siegel
Michael W. Spirito
Alfred J. Suraci
- Class of 1937
Amount: \$1,270.00
Charles S. Coakley
John P. Leo Madden
Class Representatives
Edwin R. Brody
John P. Clum
Charles S. Coakley
Alexander B. Crompton
Sebastian A. Dromghia
Julius R. Epstein
Marjorie C. Horner
Walter A. Kostecki
Rocco G. Lapenta
John P. L. Madden
Angelo M. May
Richard S. Quinlan
Louis Ross
Nathan Rudner
Myrtle S. Vigilante
- Class of 1938
Amount: \$1,050.00
Albert S. Bright
Donald H. Leeper
Class Representatives
Benedict H. Birkel
Albert S. Bright
Theodore T. Bronk
Charles W. Brown
Benjamin J. Chester
Margaret R. Eyer
Arthur Forst
Everett C. Freer
Joseph T. Guzek
Samuel A. Hillman
Ralph I. Jacobs
Daniel S. Jaffe
Bernard Katzen
William T. Lady
Wilkins R. Manning
Garner B. Meads
Samuel R. Millen
George E. Pugh
Samuel J. N. Sugar
Louis H. Tobin
Allen Widome
- Class of 1939
Amount: \$770.00
Howard A. Donald
Sanford W. French, III
Joseph M. Friedman
Charles R. Hughes, Jr.
Camp S. Huntington
Dorothy S. Jaeger-Lee
George Macatee, Jr.
Robert C. Maher
- Henry S. Parker
Shirley R. Richardson
Joseph C. Vargyas
Utah V. Wilcox, II
- Class of 1940
Amount: \$810.00
William O. Bailey
James S. Winn
Class Representatives
Gustavus D. Bock
Joseph V. Casella
Eli S. Goldensohn
Gordon C. Hall
Thomas H. Lane
John W. Latimer, Jr.
Theodore M. Leary
George T. Mitchell
William E. Storer
John S. Thiemeyer, Jr.
Thomas H. Weaver
James S. Winn
- Class of 1941
Amount: \$2,039.16
Luke B. Youndr
Brace F. Hartwell
Charles W. Thompson
Class Representatives
Jackson A. Barton
Charles Bernstein
Lester S. Blumenthal
Jerome Brawer
John H. Burke
J. F. Cannon
Abraham W. Danish
Frederick Y. Donn, Jr.
O. Herman Dreskin
John B. Evensta
Brace F. Hartwell
Thorval H. Hickman
I. R. Howard
William C. Jenkins, Jr.
Norman B. Kanof
Mark H. Lepper
Sidney A. Levine
William Lewis, Jr.
Virgil A. LoRusso
George D. McAfee
Howard G. McQuarrie
R. S. Mills
Leo H. Mugmon
Perry J. Nott
Charles E. Smith
George Speck
Charles W. Thompson
Allen Zellis
- Class of 1942
Amount: \$2,445.00
Jean L. Dunham,
Class Representative
Fred B. Agee, Jr.
John A. Beall
G. S. Belaval
Paul W. Burluson
Horace Chaitin
Arthur W. Clateman
Jehue R. Connelly
William S. Derrick
Jean L. Dunham
Marvin P. Footer
Norman A. Gilliland
Arnold S. Greenberg
Joseph N. Hamm
Charles Highsmith, Jr.
Charles J. Hornisher
Arthur Kern
- H. J. Kurtz
Charles R. Leva
Robert J. McCulloch
John B. Merrick
Morris I. Michael
George Q. Nelsen
Jean E. Paquin
Cyril A. Schulman
John A. Stephens
Oscar Sugar
Henry Thompson, Jr.
Kaden Tierney
Henry G. Wagner
Carl H. Whalen
- Class of 1943
Amount: \$2,435.00
Rodes C. Garby
Ardeshir B. Irani
Class Representatives
George D. Adams
Frederick E. Amick
William K. Barton
K. E. Blundon
Bruce H. Borum
Alfred B. Brotman
Mary O. Cruise
Theodora P. Dakin
Andrew P. Dedick, Jr.
John P. Docktor
Samuel Dove
Benjamin F. Edwards, II
John P. Fairchild
John G. Fawcett
John B. Fegan
Joseph D. Franzoni, III
James C. Francis
Herbert H. Galston
Rodes C. Garby
Richard S. Graves
Emerson E. Hoppes
John D. Hoyle
Ardeshir B. Irani, Jr.
Clark F. Johnson
Irving Kaufman
Ludwig C. Kroutil
John D. Larson, Jr.
James T. Makinson
John W. McCrea
Ariel Mengarini
Harry Merliss
Primo P. Mori
Dee R. Parkinson
Martin W. Payne
W. R. Perkins, Jr.
Roy A. Petersen
James S. Reitman
G. A. Richards
William J. Schewe
Daniel J. Stone
Raymond J. Winfield
- Class of 1944
Amount: \$3,985.00
Jack B. Kleh
Joseph Kolker
Class Representatives
William W. Barrett
Mark Baum
Margaret E. Callan
Joseph H. Cameron
John C. Carmen
George J. Carroll
W. D. Cranney
R. K. Fankhauser
John C. Farrell, Jr.
William J. Fink
Sidney S. Goldensohn
David S. Gordon
- Dean L. Hyde
Henry W. Jaeger
William S. Jasper, Sr.
Seruch T. Kimble
Donald A. Kirk
Joseph Kolker
Seymour L. Lifschutz
Charles S. Lueth
Don B. McAfee
Valgene M. Milstead
Barbara Moulton
Christopher J. Murphy, Jr.
Richard E. Palmer
Frank S. Rose
Mary K. Sartwell
Jack Schumacher
Paul E. Spray
Lloyd J. Steffan
Cyril L. Velkoff
Robert O. Warthen
Harris A. Weisse
Thomas A. Wilson
W. W. Zeller
- Class of 1945
Amount: \$970.00
Frederick B. Hartsock
Lester Lando
Class Representatives
John P. Carter
Jason Geiger
Howard P. Greaves
William J. Gyarfias
John D. Joliet
C. W. Kovach
Walter Kurland
Lester Lando
Edward W. McLoone
John J. McLoone
Max S. Millar
Bennett Olshaker
Alvin E. Parrish
C. R. Smith
Thomas E. Stone
M. K. Stroup, Jr.
Lester L. Vargas
Lorenz E. Zimmerman
- Class of 1946
Amount: \$1,520.00
Charles P. Barker
O. H. Christoffersen
Glenn O. Dayton, Jr.
John S. Featherston
Norman P. Goldstein
Franklin D. Hendricks
Richard F. Hoffman
Robert B. Irely
Morton Johan
William H. Johnson
Donald P. King
James E. Loggins, Jr.
Robert J. McCarthy
Worthy W. McKinney
Robert O. Neilson
Charles C. Newell
Eudell G. Paul
Joseph E. Rankin
Spencer B. Reid
B. J. K. Rose
John L. Siddoway, Jr.
Raymond Stoller
Howard P. Treichler
- Class of 1947
Amount: \$1,617.50
James G. Sites
- William B. McAvoy
Class Representatives
Seymour L. Alterman
D. H. Anderson
Theodore P. Bars
Bruce A. Bruce
William Chin
Robert V. Choisser
Wilson L. Hall
Robert M. Hodges
Quentin E. Howard
Paul Kaufman
Robert T. Lyons
William B. McAvoy
Edward C. McGarry
Joseph K. Niswonger
Edward O'Neill
Walter Pavluk
Maurice S. Rawlings
James A. Sargent
Frederick W. Shillinger
Maurice A. Sislen
James G. Sites
Charles L. Squires
William L. Stone, III
Robert C. Stotler
- Class of 1948
Amount: \$1,347.50
Thomas R. Jenkins
Class Representative
McAlpin H. Arnold
Raymond I. Band
Charles B. Cook
Joseph C. Daines
Newel G. Cullins, Jr.
Patrick C. Dieter, Jr.
C. G. Edgren
Donald H. Glew, Jr.
Marshall H. Jacobson
Thomas R. Jenkins, Jr.
John M. Kennelly, Jr.
LeRoy F. Lundy
Sally S. MacDonald
Matthew J. Marano
Frank N. Miller, Jr.
James B. Peery
Lawrence A. Post
John E. Prichard
Robert Rohn
Jack P. Segal
Nicholas E. St. John
Benjamin D. Thaw
Talmage M. Thomson
Neville I. Throckmorton, Jr.
Joseph C. Woo, Jr.
- Class of 1949
Amount: \$940.00
Glenn D. Baird
Morton D. Berkow
Samuel S. Binder
Thompson H. Boyd
William H. Cooper
B. R. Cooperman
Robert L. Greenlee
Robert L. Jenkins, Jr.
George A. Kelsler, Jr.
Robert F. Lash
Arthur G. Law
Gilbert S. Lee
Thomas P. Mahaney
Robert J. Pitner
Anne D. Richman
W. B. Tomlinson
Glen B. Van Atta Sr.
Gerald A. Williams
Thomas W. Yetman

- Class of 1950**
Amount: \$1,885.00
John M. Keshishian
Jess D. Green, Jr.
Class Representative
A. S. Abraham
Verna Y. Barefoot
H. M. Brooks, Jr.
George J. Cohen
Anthony D.
Dibenedetto
George E. Files
Harry G. George
Warren Gillette
Robert D. Gillman
Jess D. Green, Jr.
Alice W. Hambey
John M. Keshishian
Robert O. Knox, Jr.
Karl P. Kolb
Charles S. Litwin
Dean H. Martin
Mary H. McConnell
Alton M. Paull
Bertram L. Pear
Raul G. M. Reyes
Charles J. Savarese, Jr.
Donald G. Schmidt
Emily F. Upton
Francis N.
Waldrop Francis
Frank L. Weaver, Jr.
Edwin D. Willett
Frank E. Winter
Edwin C. Wood
Arthur Young
- Class of 1951**
Amount: \$1,380.00
William J. Barrison, Jr.
Thomas C. Blair
Robert B. Breeding
Maryanna D. Bremer
Jack Fealy
Albert B. Gerbie
Martin E. Hansen
R. R. Klika
Robert L. Krichmar
David R. Lenarduzzi
John B. Monier
Paul M. Negulescu
Roger W. Ogara
Joseph W. Pidgeon
Maxine A. Schurrer
S. Rodmond Smith
Charles E. Townsend
Malcolm S.
Van de Water
Jose R. Vigoreaux
Robert L. Wade
Ralph L. Wroth
- Class of 1952**
Amount: \$1,375.00
Charles C. Morledge
Class Representative
Robert A. Barnett
Bruce B. Bellomy
Thales Bowen, Jr.
Neal C. Brady
Michael A. Corrado
Raymond L.
Coultrip, Jr.
Harold N. Eccleston, Jr.
Harry H. Ennis
Clarence E. Everhart, Jr.
Boyd J. Farr
Robert F. Felman
Abraham I. Gimble

William O. Green, Jr.
Richard E. Hunton
Paul R. Mayberry
John C. Mayne
Charles C. Morledge
Oliver A. Muhonen
George D. Oakley
Woodrow H. Pickering
Ray E. Plymyer
Raymond E. Rapp
James H. Stallings, Jr.
Harry C. Stamey
Richard C. Tripp
Richard D. Waldorf

- Class of 1953**
Amount: \$1,816.00
Jerome H. Epstein
Class Representative
Carl E. Balli
Gilbert D. Barkin
Dorothy R. Brodie
David S. Davis
William A. Domann
Charles C. Duffy
Jerome H. Epstein
William H. Ferguson
John C. Gall, Jr.
William B. Glew
Forest K. Harris, II
Jack M. Jensen
Robert G. Kinsman
Taylor H. Kirby, Jr.
Robert L. Larson
D. H. Magleby
Thomas F. Meaney
Glenn C. Millar
Howell D. Miller
Melvin Oram
Richard R. Owen
Glenn E. Padgett
Stanley B. Rosendorf
David J. Rosenblum
Bertram W. Sanders
Casper H. Smith
James A. Stansfield
Noel F. Strasser
Ernest H. Teagle
Polly W. Teagle
Robert I. Tugendhaft
Charles C. Welso

- Class of 1954**
Amount: \$1,570.00
Norman C. Kramer
Class Representative
Robert D. Bahr
Aretas C. Boone
Charles Butrey
James W. Chaney
Prokopos Colevas
Stephen W. Dejtter
Ted L. Flickinger
David K. Ginsberg
John W. Harris
Norman C. Kramer
Robert C. Martin
John R. Mazero
Albert J. Miele
Roger W. Parkinson
John F. Pauly
Rodney A. Stone
James R. Stormont
Carlton E. Swett
Howard E. Ticktin

- Class of 1955**
Amount: \$1,545.00
Jerome W. Canter
Class Representative

Charles D. Behrens
Lafayette E. Burns
Jerome W. Canter
John T. Chapman
Virginia A. Duggins
Robert F. Dyer
Francisco Feebles, Jr.
Wesley H. Geer
Parvin D. Gillim
Fred G. Hilkert
Stephen B. Hiltabidle
Peter LaMotte
Samuel H. Langstaff, Jr.
John O. Martin
C. J. McGrew, Jr.
Robert P. Riker
Jonas B. Robitscher, Jr.
Maynard B. Rotermond
Charles U. Schilling
Harold G. Sutton, Jr.
Nelson M. Tart
Fred K. Viren

- Class of 1956**
Amount: \$1,330.00
Oscar I. Dodek
Class Representative
John B. Auerbach
Jack L. Barga
Frank T. Barranco
Margaret L. Brown
Maurice C. Covey
Oshin Der-Stepanian
Oscar I. Dodek, Jr.
John T. Domann
L. J. Eaner
William R. Egbert
John J. Evans
Ben W. Feather
John Fenick
Lynn D. George
Kenneth D.
Graham, Jr.
Harold R. Hand
Robert C. Mahaney
James R. Marquis
Elden L. Mohr
Stanley A. Mueller, Jr.
Stephen S. Pappas
Mark B. Raymond
H. H. Reily, Jr.
John C. Rhoads
Paul Sherertz
Thomas A. Sperring
Neofytos T. Tsangaris
Lawrence I. Zaroff

- Class of 1957**
Amount: \$745.00
George F. Sengstack
Class Representative
George W. Bauer, Jr.
Julius L. Bedynek, Jr.
Norman K. Bohrer
Rodney W. Burgoyne
Gilbert R. Clark
Mervin J. Covey
Jerome H. Cripe
Clifford N. Cutler
Leonard B. Dire
Burton S. Epstein
Morris Feitel
William B. Galbraith
Marcus R. Gilliss
Stan M. Kirson
Merlin H. Mauk
Henry L. McCorkle
Randi V. Rosvoll
George F. Sengstack
Roberte R. Slonim

Louis F. Warrick, Jr.
Donald W. Wiczor

- Class of 1958**
Amount: \$515.00
Ronald S. Deitch
Class Representative
Bernard L. Albert
Olav H. Alvig
William L. Banfield
John D. Campbell, Jr.
Paul H. Daines
Ronald S. Deitch
Paul R. Dinsmore
Neil W. Goodsell
Claire L. Hammel
John P. Jones, Jr.
Robert J. Levine
George Liss
Tim W. McCowin
George H. Mitchell, Jr.
Charles E. Mullins
Erven J. Nelson
Raymond J.
Radamacher
Erick R. Ratzler
Darrell R. Slette
George F. Snell
Jere B. Stern

- Class of 1959**
Amount: \$730.00
John L. Fox
Class Representative
Arnold B. Barr
Alan B. Barton
Edward A. Behnke
Samuel M. Belinsky
Harry S. Brown, Jr.
James D. Cozzarelli
John L. Fox
DeLamar J. Gibbons
Martin A. Ginsburg
Leonard H. Glassmann
Haikaz M. Grigorian
Glen C. Hillery
Ward B. Hurlburt
John E. Kelley
Robert S. L. Kinder
Lewis H. Kuller
F. A. Kunkle
Stephen A. Landaw
William J. McAweeney
Robert M. Payne
William L. Pogue
Frederic C. Porton
William A. Powell
Peter R. Rugani
Charles S. Walkoff

- Class of 1960**
Amount: \$539.00
Charles D. Dailey, Jr.
Class Representative
Lucille A. Anstine
Helen C. Bonbrest
Gerald T. Bowen
Mary J. Burgess
I. A. Chirls
Charles D. Daily, Jr.
Joseph A. Evers
Victor A. Fazekas
William G. Grundon
Ronald E. Gunther
Harold M. Hagen
Ray R. Hagley
Jack S. Johnson
Severance B. Kelley
Paul A. Manolukas
Earl R. Olsen

Richard R. O'Reilly
Jerry M. Parker
Norman M. Sawyer
David L. Schafer
William H. Snook
Eugene O. S. Stevenson
Anne Zevallos

- Class of 1961**
Amount: \$306.00
Violet Bowen Hugh
Class Representative
Burton N. Alter
Roger M. Arwood
Howard S. Baer
Mason Barr, Jr.
Robert C. Calvo
Thomas G. Colmey
Jack P. Covell
Robert A. Derro
Morton G. Fried
Milton Gallant
Violet B. Hugh
John H. Jennings
F. J. Keefer
Jay H. Miller, Jr.
Allen M. Mondzac
Charles Nemeth
Lynn B. Rowe
Robert M. Senior
William H. Sheffield
Richard L. Tenny
A. A. Wallman
Daniel B. White

- Class of 1962**
Amount: \$287.00
George F. Buerger, Jr.
Terry M. Buxton
Sidney L. Eisenbaum
Michael R. Fogel
R. M. Henderson
Arthur C. Hurr, III
Jack E. Kundin
Francis M. Leake
Fred B. Liebler
George A. Liebler
William R. Loscher
William M. Lundie
A. Meymandi-Nejad
Joseph N. Micala
Donald F. O'Malley
Richard T. Roberge
Harris D. Shifrin
James A. Sterling
Lowell M. Weiss

- Class of 1963**
Amount: \$170.00
Harry C. Beaver
John T. Bystrom
Allen B. Cohen
David H. Goodman
Robert W. Hobson, II
Jerome S. King
Anita Lao-Iff
Barry Modlin
Lawrence T. Purcell
James W. Reed
Lloyd E. Sedgewick
Eugene H. Sullivan

- Class of 1964**
Amount: \$70.00
John H. Brazinsky
Samuel B. Itsoitz
Jerry M. Lyle
Richard A. Triggs
Thomas M. Webster

Annual Medical Reunion



Dr. Thomas M. Peery conducts a scientific session.



Julius Cahn, featured speaker at the banquet, with Dean Parks.

Judged from every standpoint, the 1965 Annual Medical Alumni Reunion was a success (see photographic proof).

As the three day affair got down to official business, GW Medical Alumni Officers for 1965-66 were installed. They are: Richard

E. Palmer, '44, *President*; George Speck '41, *President-Elect*; Jerome Epstein '53, *First Vice President*; William Brainin '34, *Second Vice President*; James Dusbabek '34, *Secretary*; and Jack Kleh '44, *Treasurer*.

Highlights of the 1965 Reunion at the Washingtonian Country Club...



Dr. Charles Smith, center, chairman of the Awards committee, presents Achievement Awards to Seymour Alpert of the Med School faculty, and to alumnus Harry Dowling, right.

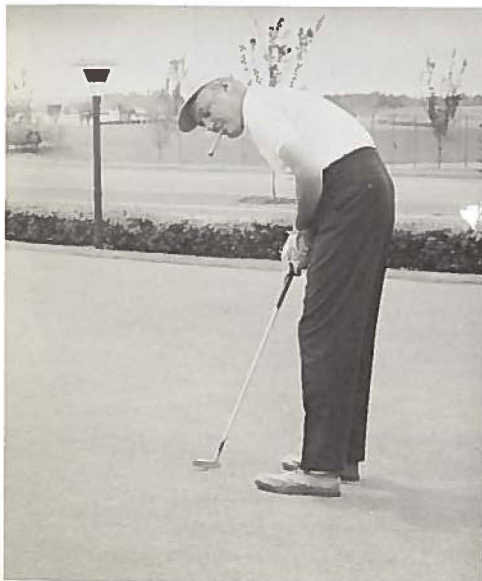

Palmer's famous putting. Arnie? no, Richard.

Named to the Executive Committee were: Richard Huffman '55, Ernest Gould '39 and Frederick Donn '41.

The annual banquet wound up the reunion, with presentation of awards highlighting the finale. Alumni Achievement Awards went to Harry Dowling '31, Professor of Medicine at the University of Illinois, for his contributions to the field of medicine, and to Seymour Alpert, Professor of Anesthesiology, for his contributions to the medical elements of The George Washington University.

Dr. Margaret Nicholson, a pediatrician who has attended every alumni reunion



Banquet goodies attract the Saul Miller family.

Dr. Luis Sanchez, Puerto Rico; Daniel De Stio, Pittsburgh; Ralph Calendrella, Kitzmiller, Md., and Arthur Delgrego, New Haven, Conn.



Grand Finale



banquet since her graduation in 1925, was given an alumni chair. Another chair went to Professor Chester Leese of the Department of Physiology. Both recipients became professors emeriti at the close of the academic year.

Not to be overlooked were the golf tour-

namment winners who received trophies at the banquet: Andrew Dedrick '43, Joseph Chinn '40, Roy Hammond, '40, and Saul Miller '31.

Julius Cahn, executive secretary to the Vice President of the United States, was the main speaker at the banquet.

...at the Medical School

Donald H. Glew '48—
Associate Professor of
Surgery



DONALD H. GLEW '48—Associate Professor of Surgery

Don Glew couldn't resist one more inspection of the portable hospital field unit he helped develop when it proved the hit attraction of a recent display of the Association of the United States Army in Washington. The facility, called MUST (medical

unit-self contained-transportable) weighs about three tons and can be set up ready for major surgery by six men in about 20 minutes. Don was a member of the U. S. Army Medical Corps Research and Development Command. At GW he will teach surgical research, research administration and general surgery.



Aniello F. Mastellone '35 — Associate Professor of Physical Medicine and Rehabilitation

ANIELLO F. MASTELLONE '35—Associate Professor of Physical Medicine and Rehabilitation

Col. Mastellone received the Legion of Merit upon his retirement from active duty with the Army Medical Corps in October. He was Chief, Physical Medicine Service at Walter Reed Hospital in Washington, and Tripler General in Hawaii—two of the Army's largest hospitals and was cited for "inspired leadership, sound judgment and professional competence."

MRS. MARION M. CORDDRY—Associate Director of Public Relations for medicine/science

Mrs. Corddry replaces Harvey Price in medical public relations. She worked in public relations and alumni affairs at The American University where she also edited various publications. She will edit *gw medicine* and handle press relations for GW Hospital as well as the Medical School.

OCTOBER in Salt Lake City...



John L. Siddaway '46 was among the 91 guests and members greeting Dean and Mrs. John Parks at the Intermountain GW Medical Alumni meeting in Salt Lake City, October 2. The Dean addressed the dinner guests.

Special guests included Dr. and Mrs. Marcus Burton, oral surgeon who formerly practiced in Washington; Dr. and Mrs. Ralph Romney—he interned at the newly opened GW Hospital; and parents of three currently-enrolled medical students.

Dr. Homer Ellsworth presented a \$440 check to Dean Parks as a contribution from the Intermountain Association whose president is Jack Jensen, secretary is Howard G. McQuarrie, and social chairman is William Barrett.

...and Washington, D.C.

Mrs. Beverly Oliphant, secretary of the Freshman Class, and President Richard Palmer at the Freshman Class reception.



New Alumni Secretary with some of his constituents. Left to right: Dr. Beachley; Dr. Paul Calabrisi, Director of Admissions and Professor of Anatomy; Dr. George Speck, Past President of the Alumni Association, and his nephew Eugene Speck, President of the Freshman Class.



June Reception in New York



* PLEASE KEEP THE MEDICAL ALUMNI ASSOCIATION ABREAST OF A CHANGE IN YOUR ADDRESS

GW MEDICINE
The George Washington University
Medical Alumni Association
1335 H Street, N.W.
Washington, D. C. 20005

NON-PROFIT ORG.
U.S. POSTAGE
PAID
WASHINGTON, D.C.
PERMIT NO. 593

Return Requested